



NexTraq Fuel Card Integration

Integrating your fleet's fuel purchase data into your GPS tracking solution helps fleet owners and managers get a complete view of their fleet operations and better understand fleet fuel costs and fleet efficiency.



Fuel card integration is a free service for NexTraq® customers and activation is simple for clients who currently have a CFN fuel card. When you want to add fuel card functionality, account verification through the NexTraq solution is all that is needed.

Fuel Data Integration



Companies with a CFN fuel card can incorporate gas card data and fuel card transactions into the NexTraq solution. Purchase location and date for each card transaction is GPS confirmed which allows a better understanding into its fleet's fuel utilization.

Points of Interest (POI) Mapping

All stations in the CFN fuel card network have been added to the NexTraq solution. Once a client activates an account, these stations can be seen on the InstaView tab. Users can identify these stations and easily direct drivers to the closest location.

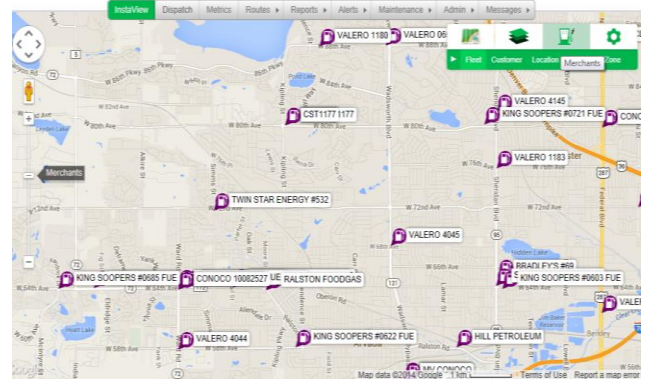

Reporting

NexTraq's Fuel Card Purchase History Report provides a full summary of all fuel and fuel related purchases. It shows in-depth purchase details by company, fleet and/or mobile, streamlining the retrieval of fuel card data. The Fuel Tax IFTA Report is for OTR companies who have to submit Fuel Tax reports and greatly simplifies their reporting process.

Driver	Purchase Date	Merchant Name	Purchase Location	Non-Fuel Purchase Amt	Price Per Gal	Gals Purchased	Fuel Purchase Amt
Nic	10/2/2011 5:41:00 PM	Flying J #638	Caldwell ID	\$100.00	\$4.00	111.09	\$444.24
Nic	10/4/2011 12:21:00 AM	Pilot Oil #232	I-84 Exit 376 A Ontario OR 97914	\$0.00	\$3.60	170.93	\$615.18
Nic	10/5/2011 11:14:00 AM	Pilot Oil #308					
Nic	10/6/2011 12:16:00 PM	34 Truck Stop					
Nic	10/7/2011 8:14:00 AM	TA Candler					

Report Summary										
Fuel Type	Diesel	Total IFTA Miles	39,337.5	Total Gallons Consumed	11,449.09					
Number of Mobiles	3 of 100	Total Non-IFTA Miles	8,664.9	Avg. Fleet MPG	4.05					
Number of States	38	Total Miles	48,002.4							
State	Start Date	End Date	Total IFTA Miles	Taxable Miles	Taxable Gallons	Tax Paid Gallons	Net Taxable Gallons	Tax Rate	Tax/(Credit) Due	
Alabama	07/01/2011	09/30/2011	318.3	318.3	78.68	0.00	78.68	0.19	\$14.95	
Arkansas	07/01/2011	09/30/2011	1,823.0	1,823.0	450.65	0.00	450.65	0.23	\$101.4	
Arizona	07/01/2011	09/30/2011	1,511.0	1,511.0	373.52	375.75	-2.23	0.26	(\$0.58)	